

Section through the Centre Axis - Facing East - Part 1

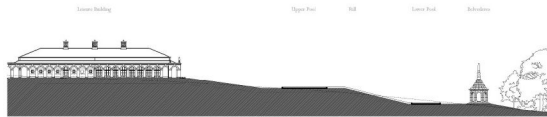

Section Through the Main Building - Facing North



Section through the Centre Axis - Facing East - Part 2

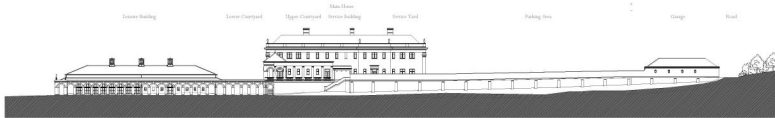

East Site Boundary Section - Facing West

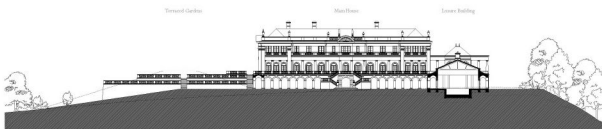

Section Through the South Garden and the Leisure Building - Facing North

Adjacent Properties and Boundaries are shown for illustrative purposes only and have not been surveyed unless otherwise stated.
 All areas shown are approximate and should be verified before forming the basis of a decision.
 Do not scale other than for Planning Application purposes.
 All dimensions must be checked by the contractor before commencing work on site.
 No deviation from this drawing will be permitted without the prior written consent of the Architect.
 The copyright of this drawing remains with the Architect and may not be reproduced in any form without prior written consent.
 Ground Floor Slabs, Foundations, Sub-Structures, etc. All work below ground level is shown provisionally. Inspection of ground conditions is essential prior to work commencing.
 Reassessment is essential when the ground conditions are apparent, and redesign may be necessary in the light of soil conditions found. The responsibility for establishing the soil and sub-soil conditions rests with the contractor.

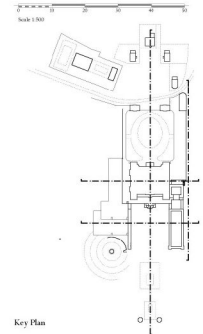

Key Plan

THIS DRAWING IS THE PROPERTY OF ADAM ARCHITECTURE. IT IS TO BE USED ONLY FOR THE PROJECT AND SITE SPECIFICALLY IDENTIFIED. IT IS NOT TO BE REPRODUCED, COPIED, OR TRANSMITTED IN ANY FORM OR BY ANY MEANS, ELECTRONIC OR MECHANICAL, INCLUDING PHOTOCOPYING, RECORDING, OR BY ANY INFORMATION STORAGE AND RETRIEVAL SYSTEM, WITHOUT THE WRITTEN PERMISSION OF ADAM ARCHITECTURE.

PLANNING DRAWINGS

Rev. Date Description Initials

PROJECT Ravenswick Hall
Kirkhymoorside

TITLE: Site Sections

SCALE: 1:500 @A1

DATE: 2015 September

DRAWING No: 5766/09

DRAWN BY: RJ

ADAM ARCHITECTURE

OLD HYDE HOUSE, 75 HYDE STREET
WINCHESTER, HAMPSHIRE, SO21 7DW
TELEPHONE: 01962 34361 FACSIMILE: 01962 343693
www.adamarchitecture.com contact@adamarchitecture.com

LONDON OFFICE: 6 QUEEN SQUARE, WC1N 3AT
TELEPHONE: 020 7441 0340 FACSIMILE: 01782 343103
ADAM ARCHITECTURE IS A TRADESMAN OF THE ROYAL ARCHITECTS' INSTITUTE

DATE VALID
09/15